

PERMITTED

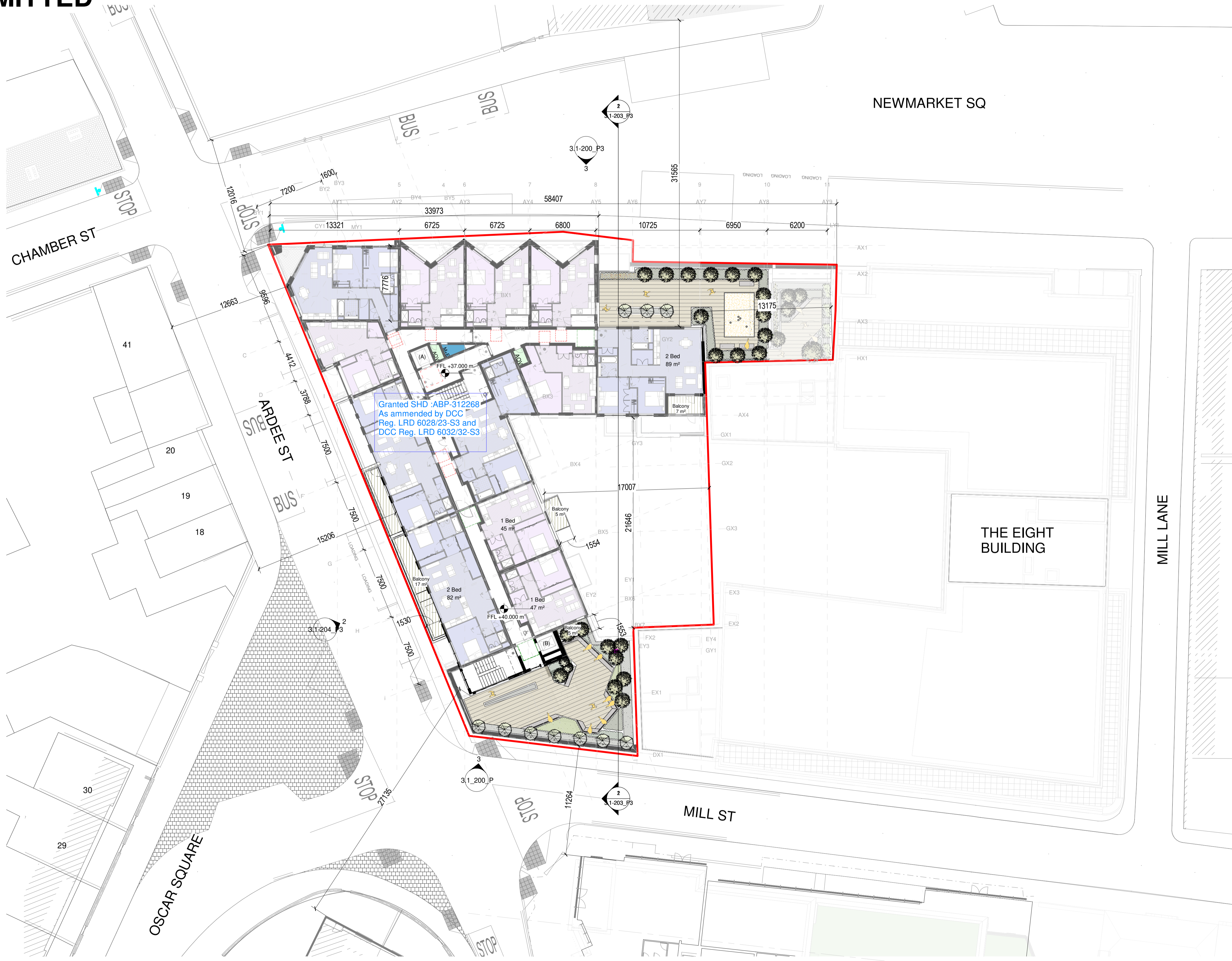

8th Floor Plan - Proposed
1 : 200

Notes:
DO NOT SCALE FROM THIS DRAWING. USE FIGURED DIMENSIONS IN ALL CASES. VERIFY DIMENSIONS ON SITE AND REPORT ANY DISCREPANCIES TO THE ARCHITECTS IMMEDIATELY. THIS DRAWING IS TO BE READ IN CONJUNCTION WITH THE ARCHITECTS SPECIFICATION. © THIS DRAWING IS COPYRIGHT AND MAY ONLY BE REPRODUCED WITH THE ARCHITECTS PERMISSION.

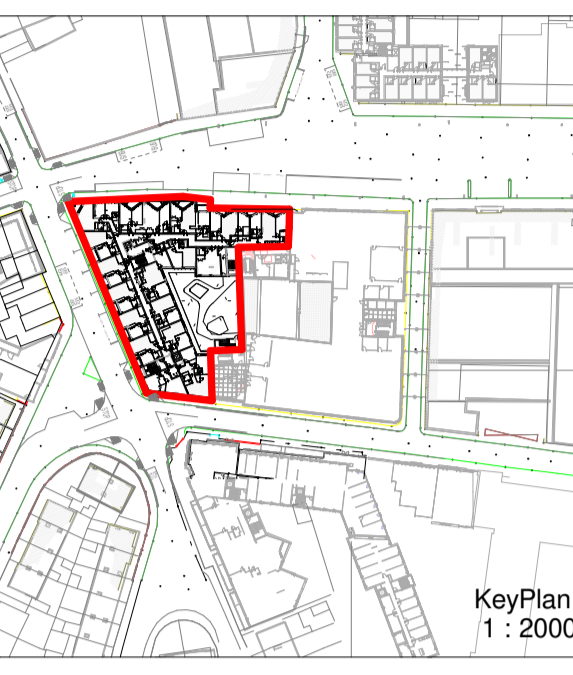
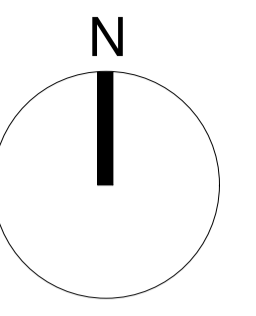

PLANNING LEGEND

- Site Boundary Line
- - - Proposed Amendments

- Studio
- 1 Bed
- 2 Bed
- 2 Bed (4)
- 3 Bed
- 2 Bed (3)
- Amenity
- Bicycle Parking
- Bikes
- Co-Working
- Core
- Commercial
- Energy Centre
- Games Room
- Foyer
- Plant
- Refuse
- Sub/Switch

P-02	19.08.24	EOB	ISSUED FOR PLANNING
P-01	29.07.24	EOB	ISSUED FOR PLANNING

Rev	Date	DRN	Description
-----	------	-----	-------------

Reddy Architecture + Urbanism
Darryl Mills,
Darryl Road,
Dublin 6, D06 Y0E3,
T: +353 (0)1 4887000
W: www.reddyarchitecture.com
E: info@reddyarchitecture.com

Client Details:
NREK1 Limited

Project Details:
Ardee Street
18 Newmarket, Dublin 8

Drawing Title:
Permitted 8th Floor Plan

Job No	Date	Scale@A1
P19-149D	19.08.24	1:200
Status	Drawn By:	
Planning	LH	
Purpose	Checked By:	
	EOB	

Drawing Number	Revision
P19-149D-3.1-108_Pt	P-02